

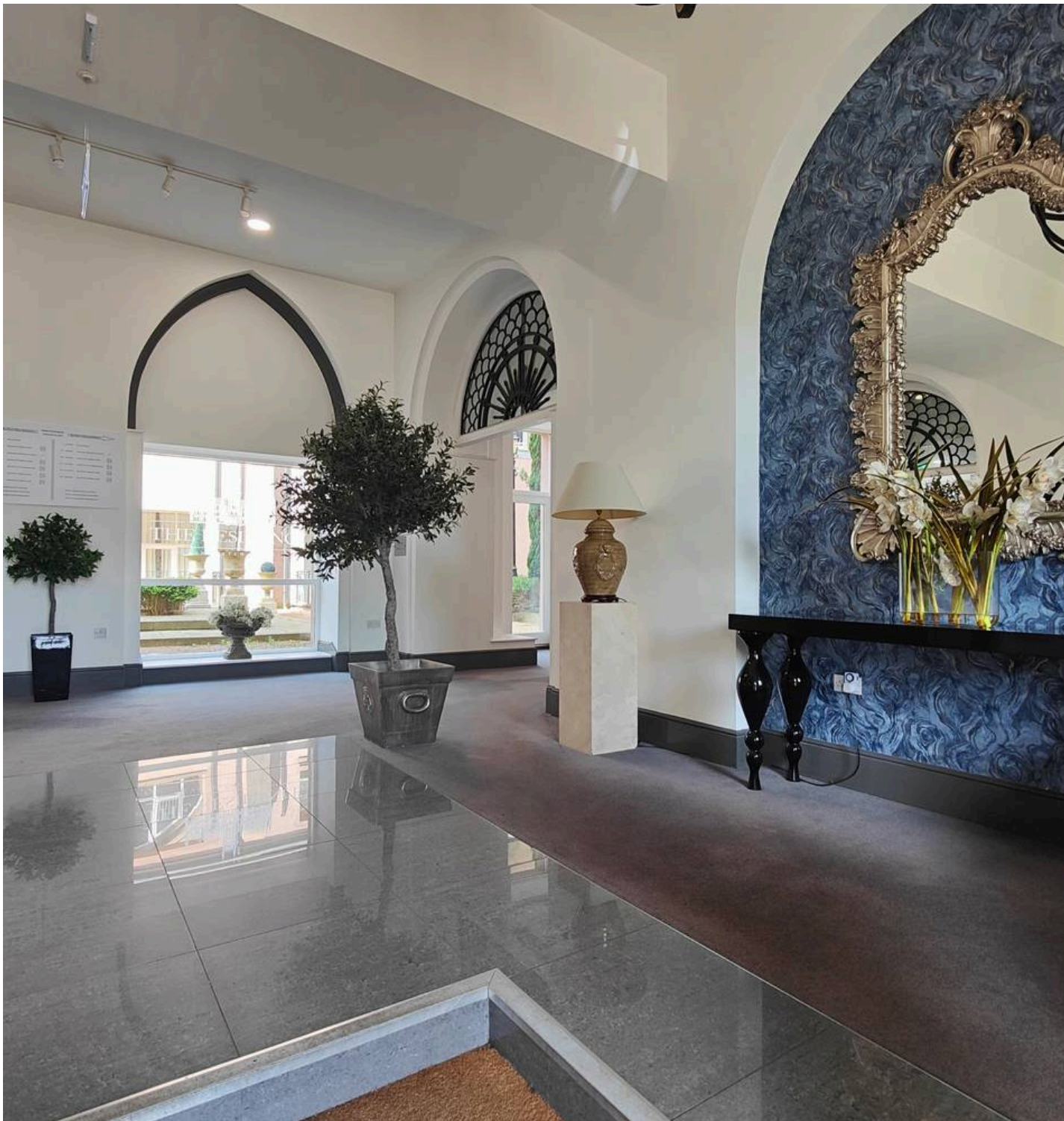

103 North Wing, The Residence Kershaw Drive
Lancaster

£135,000





103 North Wing

The Residence Kershaw Drive, Lancaster

Stunning one-bedroom apartment in award-winning conversion. Features open-plan layout, Juliette balcony, communal spaces, and lift access. Desirable location with great amenities and transport links.

Council Tax band: B

Tenure: Leasehold

- First Floor Apartment
- No Chain
- 1 Bedroom
- Modern & Open Plan
- Award Winning Conversion
- Impressive Communal Spaces
- Juliette Style Balcony
- Lift Access
- Great Local Amenities
- Transport & Travel Links

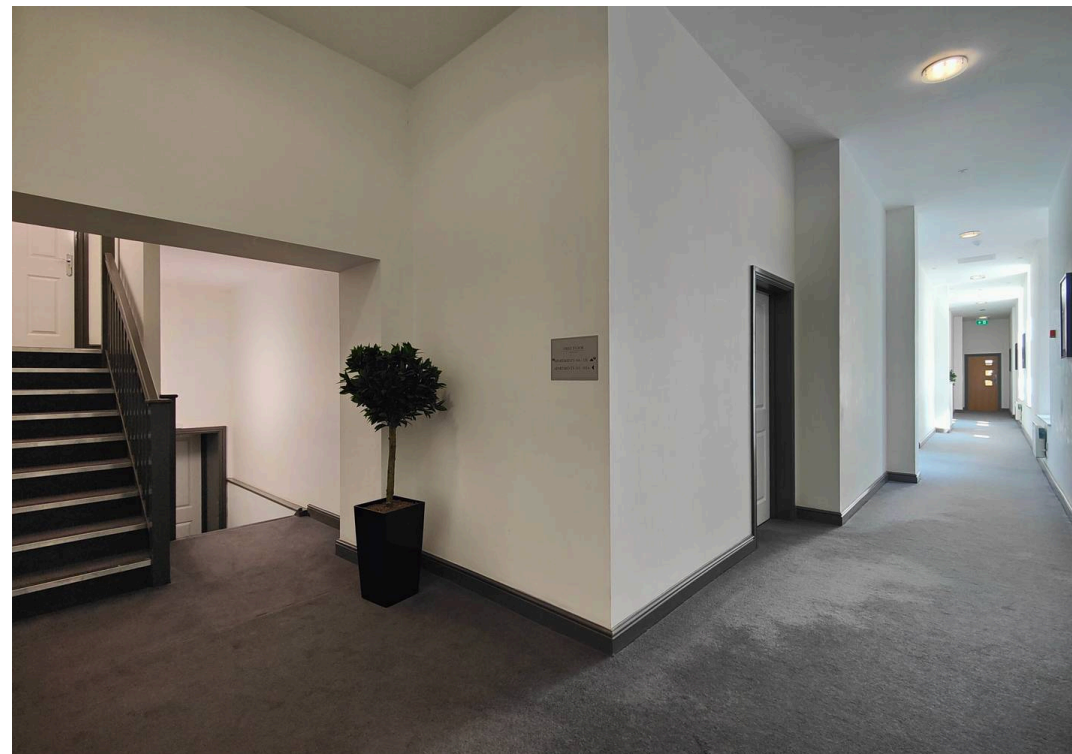



The Apartment

This stunning modern one bedroom apartment is ready to move into. With a fully fitted kitchen with an array of integral appliances. The bathroom is tiled floor to ceiling and is stylish and modern. The open living is bright, warm and welcoming, it leads out onto a Juliette balcony which gets plenty of light. This apartment is ideal for those looking to move straight in and settle in.



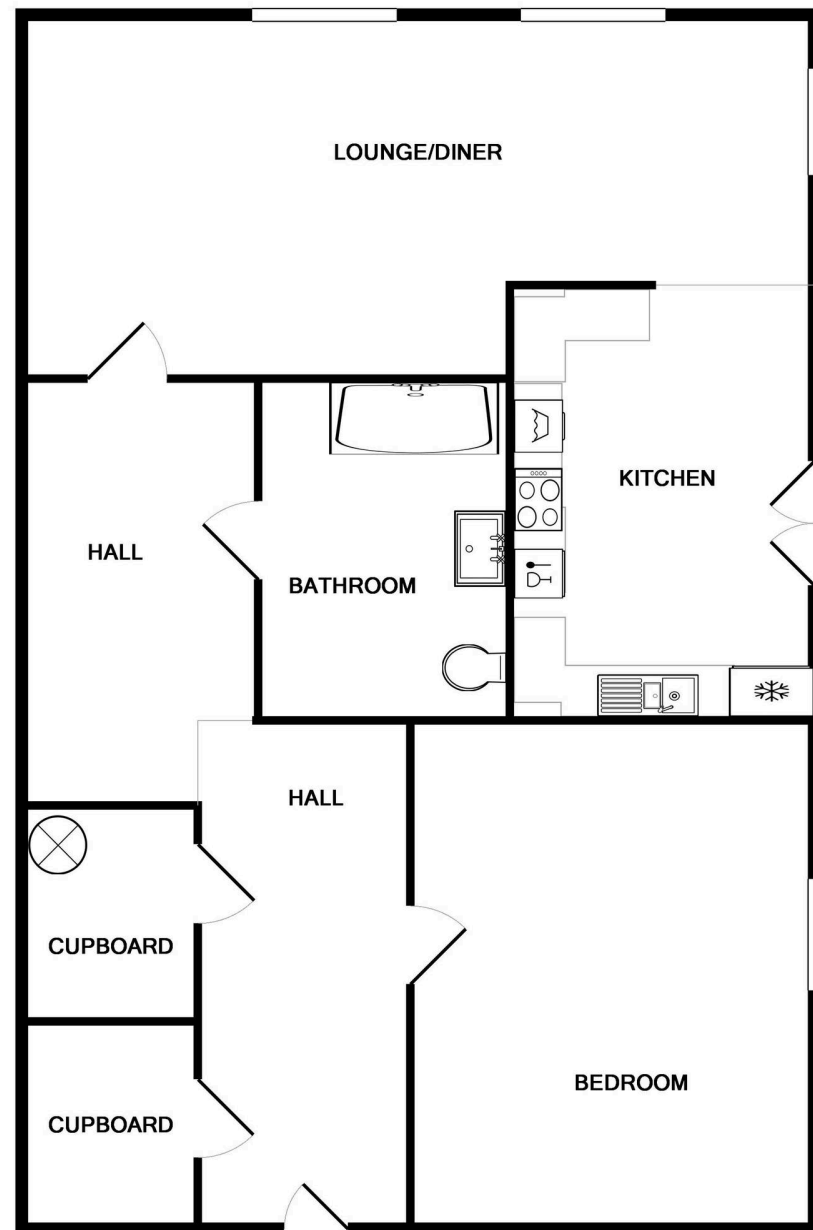

TOTAL APPROX. FLOOR AREA 1433 SQ.FT. (133.1 SQ.M.)

Whilst every attempt has been made to ensure the accuracy of the floor plan contained here, measurements of doors, windows, rooms and any other items are approximate and no responsibility is taken for any error, omission, or mis-statement. This plan is for illustrative purposes only and should be used as such by any prospective purchaser. The services, systems and appliances shown have not been tested and no guarantee as to their operability or efficiency can be given
Made with Metropix ©2018



Lancastrian Estates

301/302, Riverway House, Morecambe Road - LA1 2RX

01524 555800 · lancaster@lancastrianestates.co.uk · www.lancastrianestates.co.uk/